SHEET NOTES

1. PROVIDE WET PIPE SPRINKLER COVERAGE PER NFPA 13 FOR THE APPROXIMATELY 12,100 SF +/- OFFICE AND LIVING SPACE AREA.
2. PROVIDE WET PIPE SPRINKLER COVERAGE PER NFPA 13 FOR THE APPROXIMATELY 6,275 SF +/- LIVING SPACE AND APPARATUS BAY AREA.

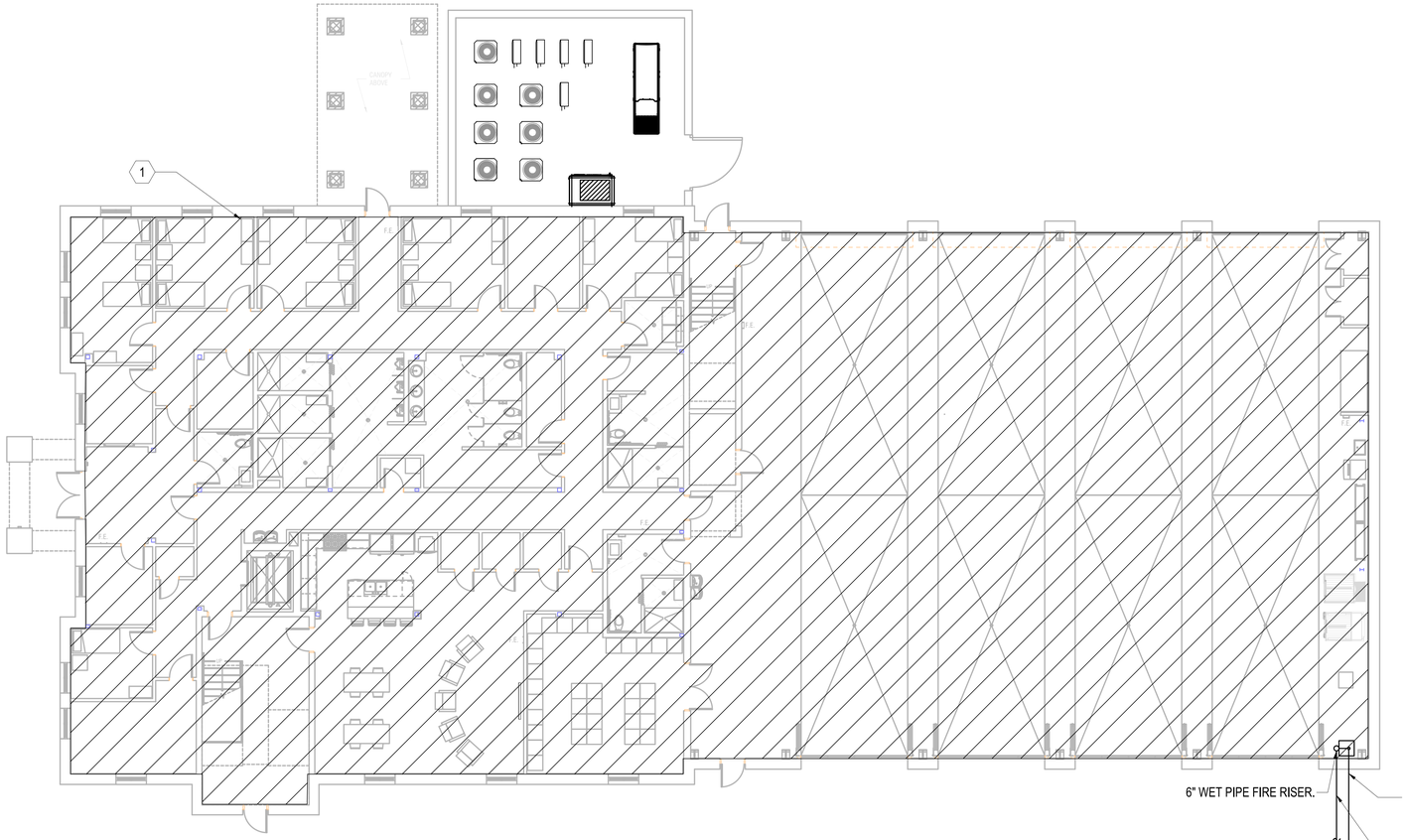

N 1 **FIRST FLOOR FIRE SPRINKLER PLAN**

8' 0' 8' 16'
SCALE: 1/8"=1'-0"

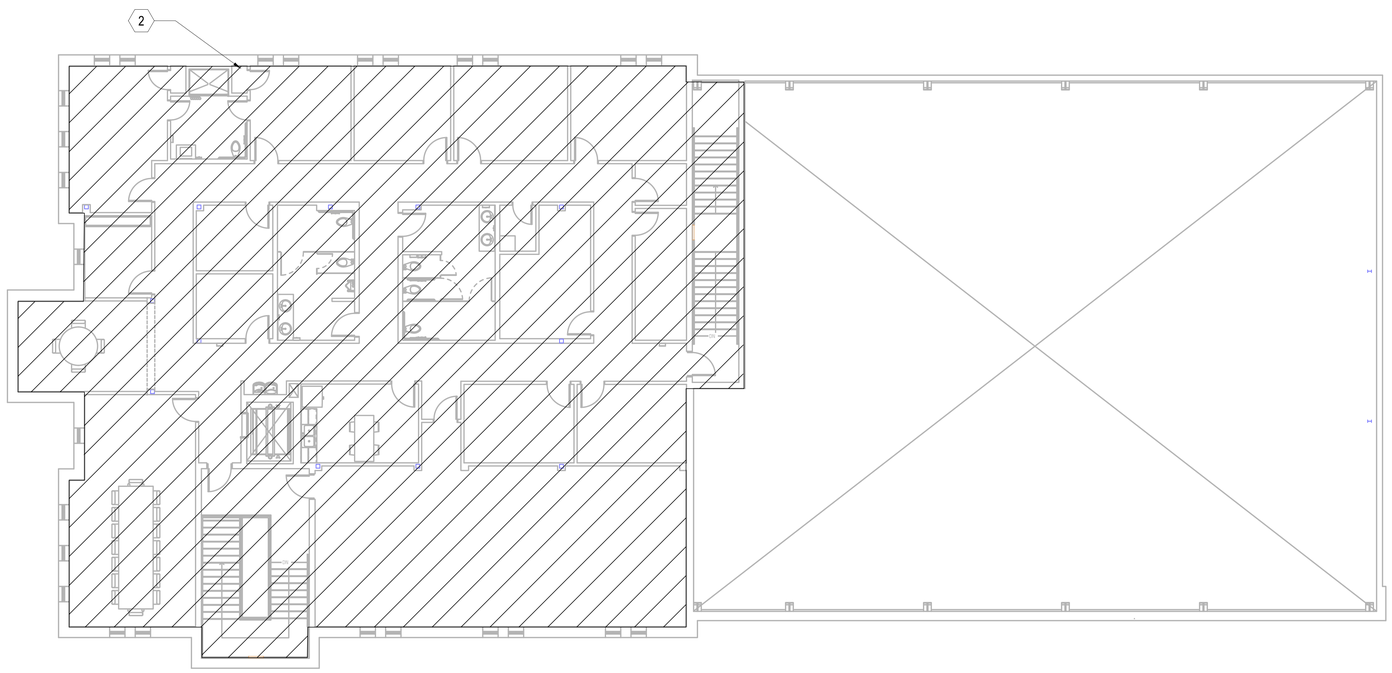

N 2 **SECOND FLOOR FIRE SPRINKLER PLAN**

8' 0' 8' 16'
SCALE: 1/8"=1'-0"

Smith Mechanical
Consulting & Design
ALABAMA CERTIFICATE OF AUTHORIZATION: CA-3717 E
61 St. Joseph Street
Suite 1100
MOBILE, AL 36602
(251) 402-1364
ROGER J. SMITH, PE 24744
roger@smitheng.us
Smith Mechanical Job # 23-026

Adams·Stewart·Architects
Architecture·Planning·Interiors·Construction Administration
P.O. Box 529 · 22615 Highway 59 North
Robertsdale, AL 36567
Office: 521.947.3864

ALABAMA LICENSED No. 24744 PROFESSIONAL ENGINEER ROGER JAMES SMITH
2/20/2024

ISSUE	DATE	DESCRIPTION

A NEW CENTRAL STATION FOR
CITY OF SPANISH FORT FIRE RESCUE
7361 SPANISH FORT BLVD
SPANISH FORT, ALABAMA 36527

PROJECT NO: 23-001

SHEET NO:
FIRE SPRINKLER PLAN

F200

2/20/2024 8:51 PM
File Path 23-026